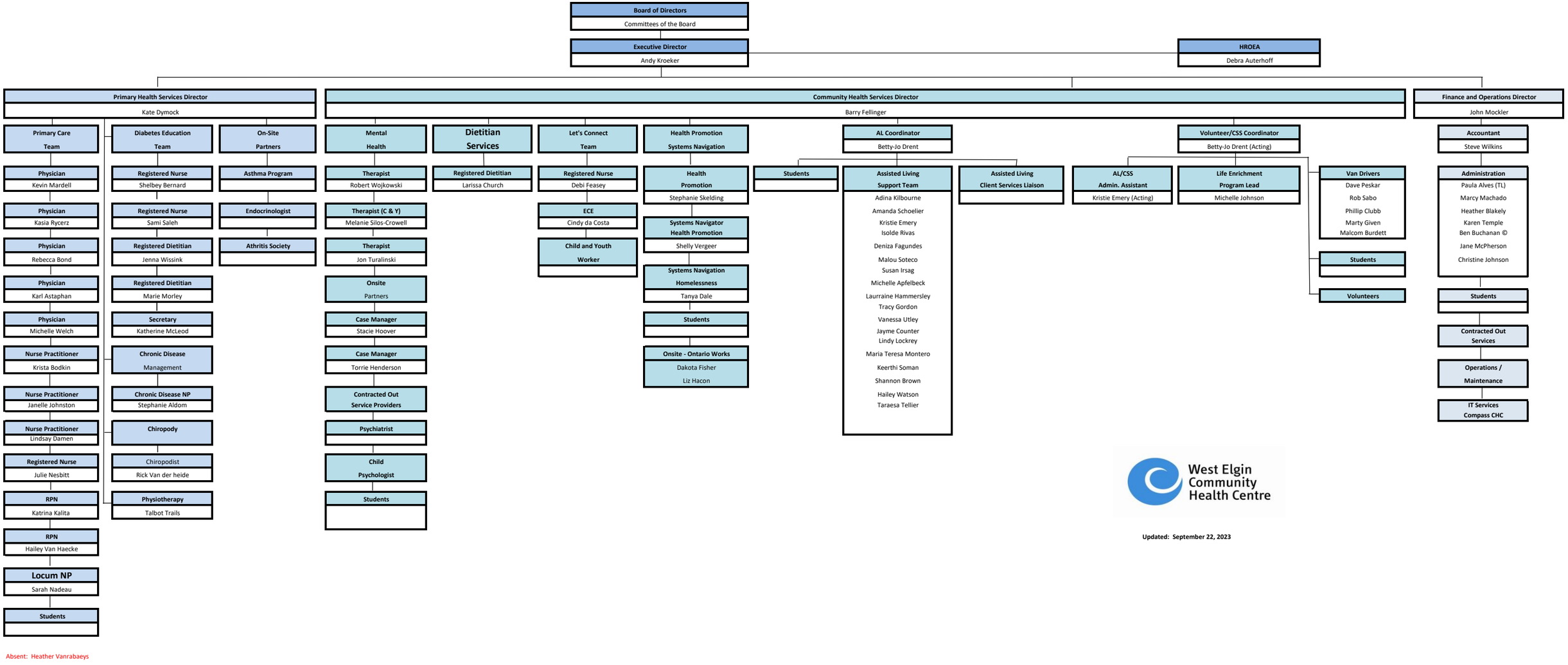

Absent: Heather Vanrabaeys

West Elgin Community Health Centre

Updated: September 22, 2023